

SYMBOL DS6707

Quick Start Guide



<http://www.motorola.com/ds6707>

See Product Reference Guide for detailed information

ACCESSORIES

POST IN WORK AREA

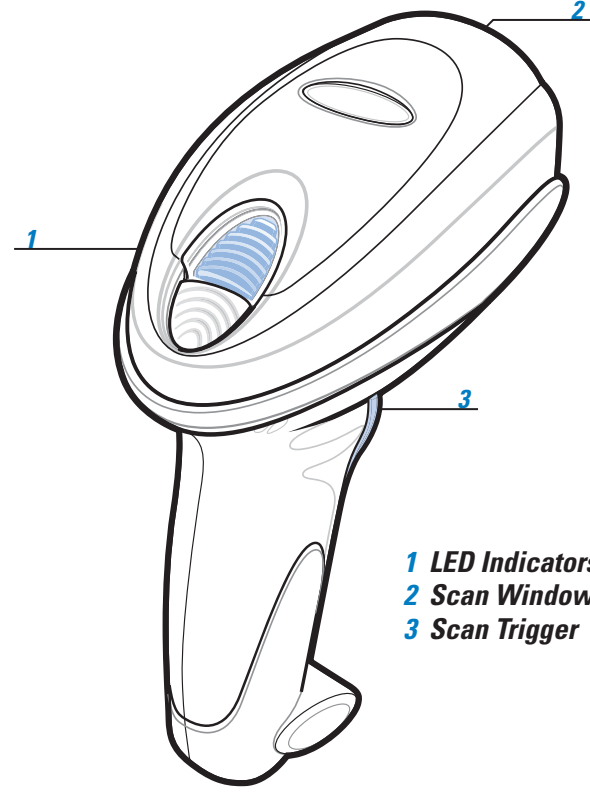

- 1 LED Indicators
- 2 Scan Window
- 3 Scan Trigger

IntelliStand

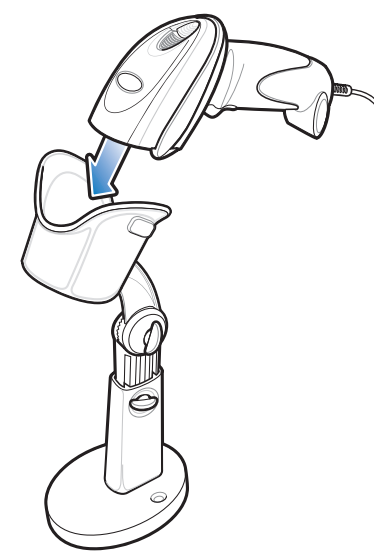

Wall Mount

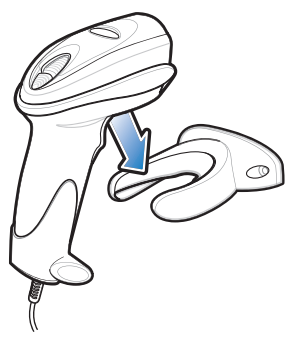

Desk Cup

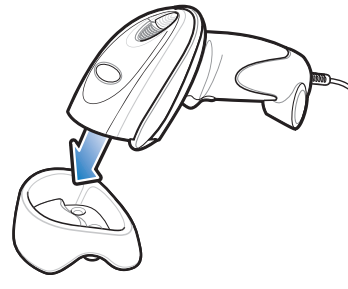

CORD ATTACHMENT/REMOVAL

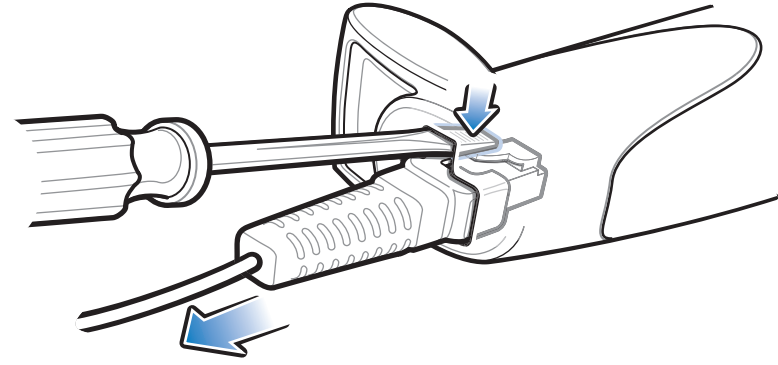
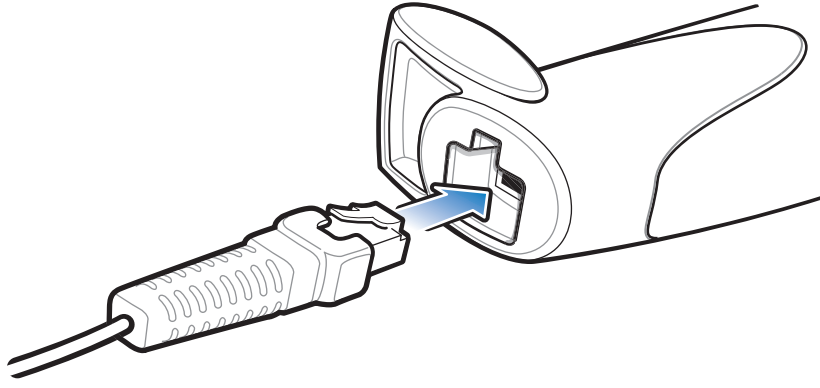

HOST INTERFACES

NOTE: Cables may vary depending on configuration

RS-232/SSI

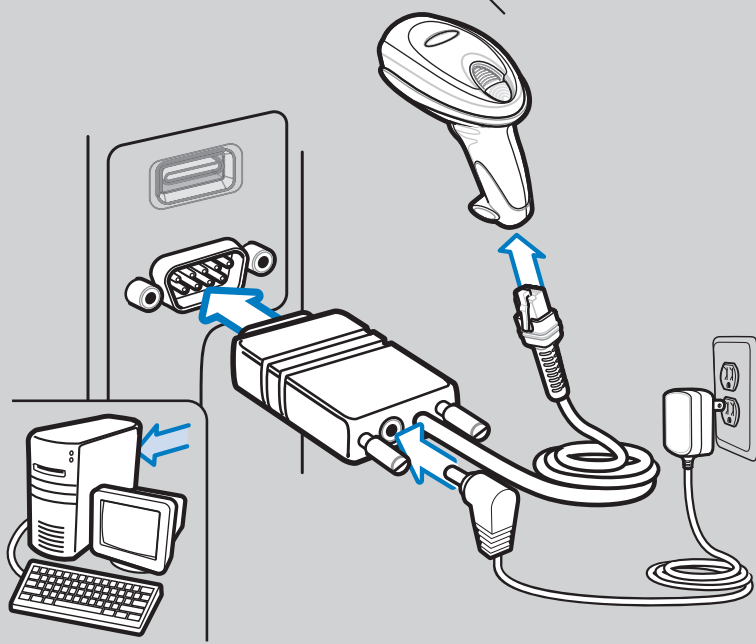

USB

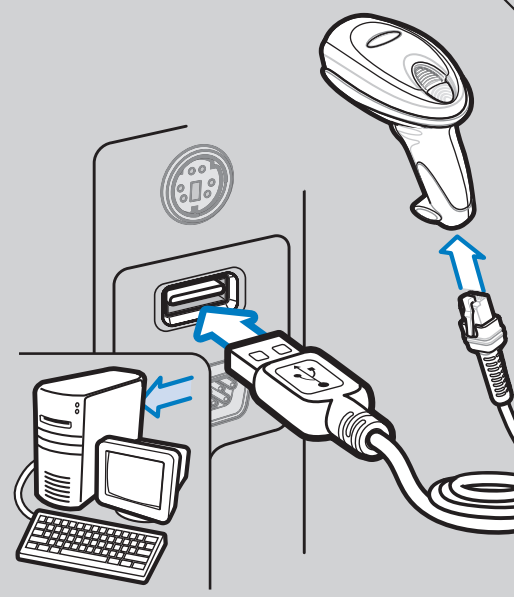
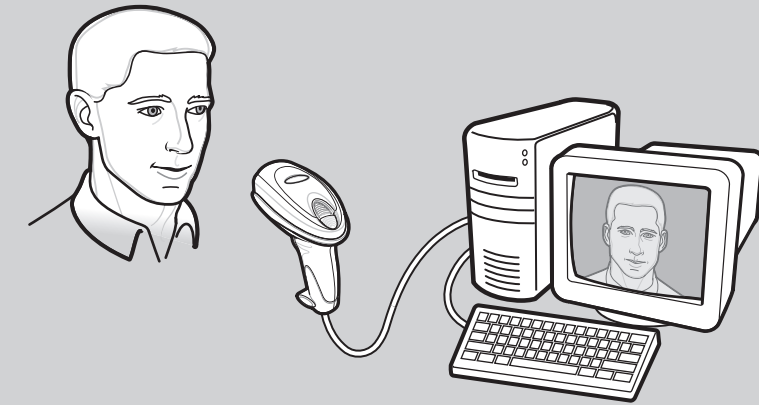
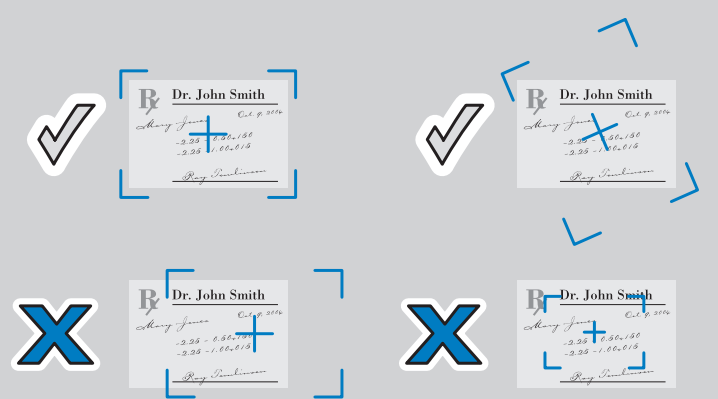

IMAGE CAPTURE



TROUBLESHOOTING

Scanner not working

No power to scanner

Check system power, ensure power supply, if required, is connected

Incorrect interface cable used

Ensure that correct interface cable is used

Interface/power cables are loose

Ensure all cable connections are secure

Scanner not decoding bar code

Scanner not programmed for bar code type

Ensure scanner is programmed to read type of bar code being scanned

Bar code unreadable

Ensure bar code is not defaced; try scanning test bar code of same bar code type

Distance between scanner and bar code incorrect

Move scanner closer to or further from bar code

Scanner decoding bar code, but data not transmitting to host

Scanner not programmed for correct host interface

Scan appropriate host parameter bar codes

Interface cable is loose

Ensure all cable connections are secure

Scanned data incorrectly displayed on host

Scanner not programmed for correct host interface

Scan appropriate host parameter bar codes

SYMBOL DS6707 PROGRAMMING BAR CODES

Set Defaults



SET DEFAULTS

Level



LEVEL

Enter Key (Carriage Return)



<DATA><SUFFIX 1>

USB Host Types



HID KEYBOARD EMULATION



SNAPI WITH IMAGING

SSI Host Types



Baud Rate 9600



IBM HAND-HELD USB



SNAPI WITHOUT IMAGING



Baud Rate 38,400

RS-232 Host Types



ENABLE RS-232 (NO VARIANT)



NIXDORF RS-232 MODE B



Baud Rate 115,200



ICL RS-232



FUJITSU RS-232



NIXDORF RS-232 MODE A



OPOS/JPOS

SYMBOL DS6707

OPTIMUM SCANNING AND IMAGING

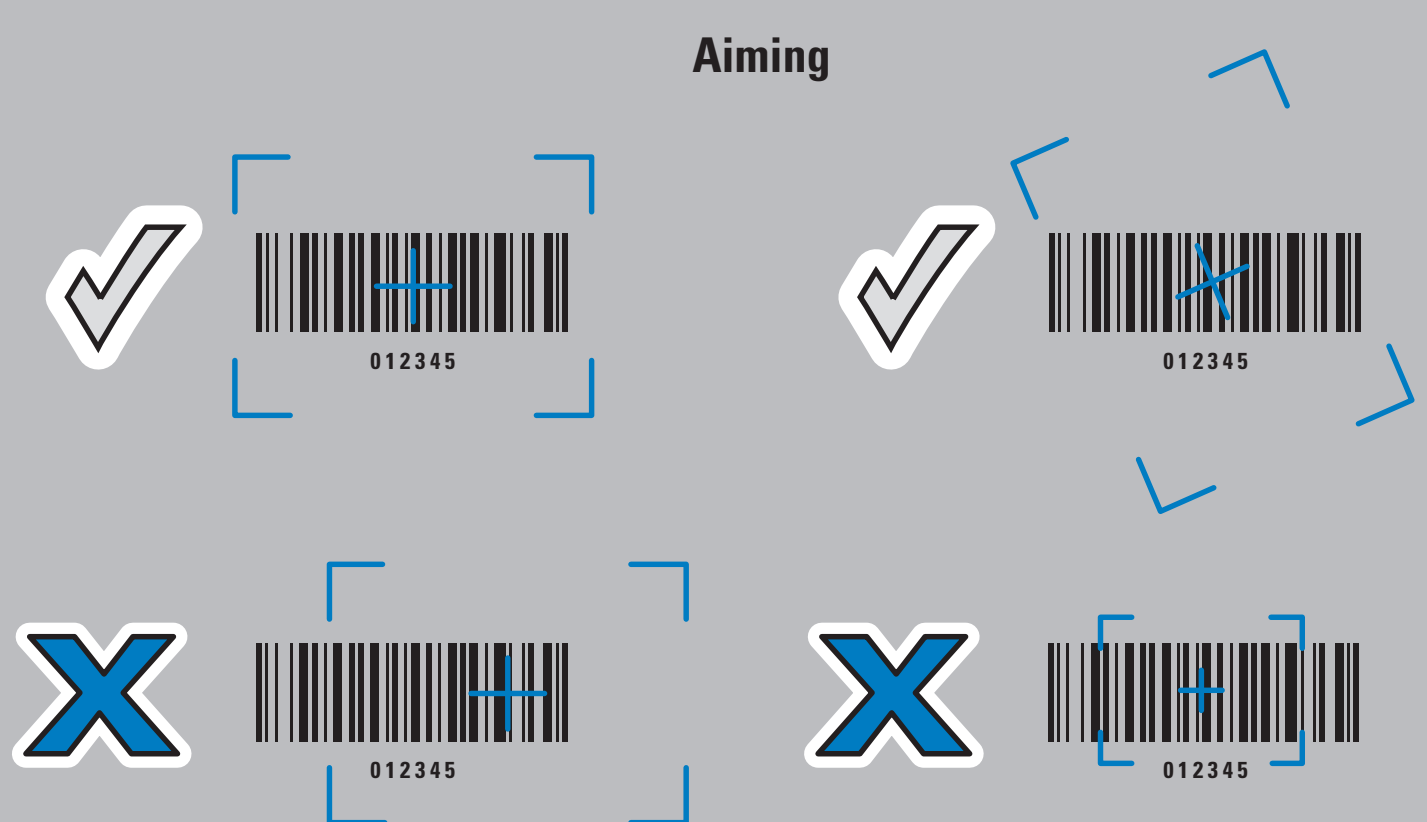
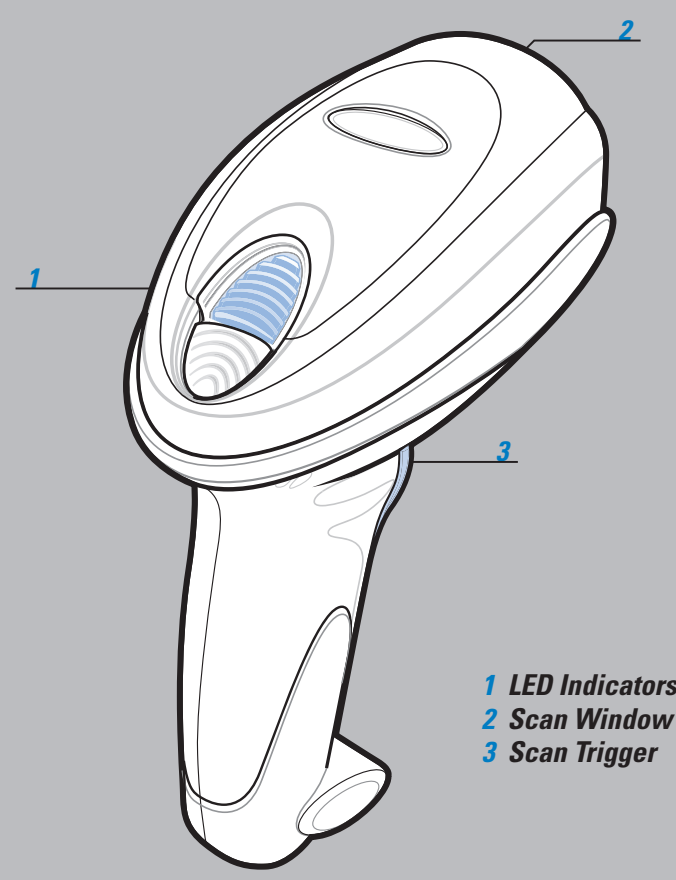

OPTIMUM ARM POSITION

AVOID EXTREME WRIST ANGLES

AVOID BENDING AND REACHING

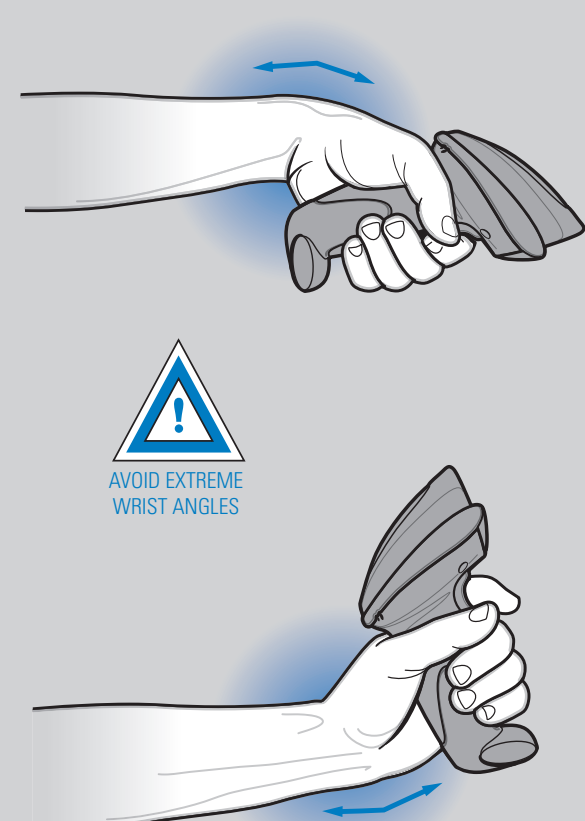

BEEPER INDICATIONS

LED INDICATIONS

Standard Use		
Low/medium/high beep	Short medium beep	4 long low beeps
Power up	Bar code decoded	Transmission error detected; data is ignored
Parameter Menu Scanning		
High/low/high/low beep	High/low beep	Low/high beep
Successful parameter setting	Correct programming sequence performed	Incorrect programming sequence or "Cancel" bar code scanned

Off	Green	Red
Scanner is on and ready to scan, or no power to scanner	Bar code is successfully decoded	Transmission error

Local Contact: _____

123SCAN²

123Scan² is an easy-to-use, PC-based software tool that enables rapid and easy customized setup via a bar code or USB cable. For more information, visit: <http://www.motorola.com/123Scan2>.

SYMBOL DS6707

REGULATORY INFORMATION

© 2010 MOTOROLA, INC. All rights reserved.
 Motorola reserves the right to make changes to any product to improve reliability, function, or design.
 Motorola does not assume any product liability arising out of, or in connection with, the application or use of any product, circuit, or application described herein. No license is granted, either expressly or by implication, estoppel, or otherwise under any patent right or patent, covering or relating to any combination, system, apparatus, machine, material, method, or process in which Motorola products might be used. An implied license exists only for equipment, circuits, and subsystems contained in Motorola products.
 MOTOROLA, the Stylized M Logo and Symbol are registered trademarks of Motorola, Inc. Other product names mentioned in this manual may be trademarks or registered trademarks of their respective companies and are hereby acknowledged.

Warranty
 For the complete Motorola hardware product warranty statement, go to: <http://www.motorola.com/enterprisemobility/warranty>.

Service Information
 If you have a problem using the equipment, contact your facility's Technical or Systems Support. If there is a problem with the equipment, they will contact the Motorola Enterprise Mobility Support at: <http://www.motorola.com/enterprisemobility/contactsupport>. For the latest version of this guide go to: <http://www.motorola.com/enterprisemobility/manuals>.

Power Supply
 Use ONLY a LISTED Motorola, Type no. 50-14000, or PWRS-14000, Direct Plug-In power supply, marked Class 2 or LPS, or SELV, Rated 5 Vdc, 850 mA Min. (IEC 60950-1). Use of alternative power supply will invalidate any approvals given to this device and may be dangerous.

Ergonomic Recommendations
Caution: In order to avoid or minimize the potential risk of ergonomic injury follow the recommendations below. Consult with your local Health & Safety Manager to ensure that you are adhering to your company's safety programs to prevent employee injury.

- Reduce or eliminate repetitive motion
- Maintain a natural position
- Reduce or eliminate excessive force
- Keep objects that are used frequently within easy reach
- Perform tasks at correct heights
- Reduce or eliminate vibration
- Reduce or eliminate direct pressure
- Provide adjustable workstations
- Provide adequate clearance
- Provide a suitable working environment
- Improve work procedures.

Regulatory Information
 This device is approved under the Symbol Technologies brand: Symbol Technologies, Inc., is the Enterprise Mobility business of Motorola, Inc. ("Motorola").
 This guide applies to Model Number DS6707
 All Motorola/Symbol devices are designed to be compliant with rules and regulations in locations they are sold and will be labeled as required. Local language translations are available at the following website: <http://www.motorola.com/enterprisemobility/support>.
 Any changes or modifications to Motorola/Symbol Technologies equipment, not expressly approved by Motorola/Symbol Technologies, could void the user's authority to operate the equipment.

Laser Labels
 In accordance with Clause 5, IEC 825 and EN60825, the following information is provided to the user:

ENGLISH CLASS 1 CLASS 2	CLASS 1 LASER PRODUCT LASER LIGHT DO NOT STARE INTO BEAM CLASS 2 LASER PRODUCT	HEBREW 1 רמת 1 2 רמת 2 אור לייזר אור לייזר חלוקה 1 או חדר הדים אור לייזר
DANISH / DANSK KLASSE 1 KLASSE 2	KLASSE 1 LASERPRODUKT LASERLYF SE IKKE IND I STRÅLEN KLASSE 2 LASERPRODUKT	ITALIAN / ITALIANO CLASSE 1 CLASSE 2
DUTCH / NEDERLANDS KLASSE 1 KLASSE 2	PRODUIT LASER DE CLASSE 1 LUMIERE LASER NE PAS REGARDER LE RAYON D'ÉMISSION PRODUIT LASER DE CLASSE 2	NORWEGIAN / NORSK KLASSE 1 KLASSE 2
FINNISH / SUOMI LUOKKA 1 LUOKKA 2	LUOKKA 1 LASERTUOTE LASERVALO ÄLÄ TUUJOTA SÄDETTÄ LUOKKA 2 LASERTUOTE	PORTUGUESE / PORTUGUÊS CLASSE 1 CLASSE 2
FRENCH / FRANÇAIS CLASSE 1 CLASSE 2	PRODUIT LASER DE CLASSE 1 LUMIÈRE LASER NE PAS REGARDER LE RAYON D'ÉMISSION PRODUIT LASER DE CLASSE 2	SPANISH / ESPAÑOL CLASE 1 CLASE 2
GERMAN / DEUTSCH KLASSE 1 KLASSE 2	LASERPRODUKT DER KLASSE 1 LASERSTRAHLEN NICHT DIREKT IN DEN LASERSTRAHL SCHAUEN LASERPRODUKT DER KLASSE 2	SWEDISH / SVENSKA KLASS 1 KLASS 2
JAPANESE 第1種 第2種	日本語 レーザー製品 レーザー光線 光線を見つめないでください 2種 レーザー製品	CHINESE / 简体中文 1 类 2 类
		KOREAN / 한국어 1등급 2등급

Laser Devices
 Symbol products using lasers comply with US 21CFR1040.10 and 1040.11 except for deviations pursuant to laser notice no. 50, dated June 24, 2007 and IEC 60825-1 (Ed. 2.0), EN60825-1:2007.
 The laser classification is marked on one of the labels on the product.

Radio Frequency Interference Requirements
FC Tested to comply with FCC Standards FOR HOME OR OFFICE USE

Note: This equipment has been tested and found to comply with the limits for a Class B digital device, pursuant to Part 15 of the FCC rules. These limits are designed to provide reasonable protection against harmful interference in a residential installation. This equipment generates, uses and can radiate radio frequency energy and, if not installed and used in accordance with the instruction manual, may cause harmful interference to radio communications. However there is no guarantee that interference will not occur in a particular installation. If this equipment does cause harmful interference to radio or television reception, which can be determined by turning the equipment off and on, the user is encouraged to try to correct the interference by one or more of the following measures:

- Reorient or relocate the receiving antenna
- Increase the separation between the equipment and receiver
- Connect the equipment into an outlet on a circuit different from that to which the receiver is connected
- Consult the dealer or an experienced radio/TV technician for help.

Radio Frequency Interference Requirements – Canada
 This Class B digital apparatus complies with Canadian ICES-003.
 Cet appareil numérique de la classe B est conforme à la norme NMB-003 du Canada.

Marking and European Economic Area (EEA)
CE
Statement of Compliance
 Symbol Technologies, Inc., hereby declares that this device is in compliance with all the applicable Directives, 89/336/EEC, 73/23/EEC. A Declaration of Conformity may be obtained from <http://www.motorola.com/enterprisemobility/doc>.

Waste Electrical and Electronic Equipment (WEEE)
English: For EU Customers: At the end of their life must be returned to Motorola for recycling. For information on how to return product, please go to: <http://www.motorola.com/recycling/veee>.
Spanish: En cumplimiento de la Directiva de la UE sobre residuos de aparatos eléctricos y electrónicos (RAEE), los productos de Motorola deben ser devueltos a Motorola para su reciclaje. Para más información, visite <http://www.motorola.com/recycling/veee>.
French: À la fin de leur vie, les produits de Motorola doivent être retournés à Motorola pour être recyclés. Pour de plus amples informations sur le retour de vos produits, consultez <http://www.motorola.com/recycling/veee>.
German: Am Ende ihrer Lebensdauer müssen die Produkte von Motorola an Motorola zurückgegeben werden. Informationen zur Rücksendung von Produkten finden Sie unter <http://www.motorola.com/recycling/veee>.
Italian: Alla fine della vita, i prodotti Motorola devono essere restituiti a Motorola per essere riciclati. Per informazioni, visitate <http://www.motorola.com/recycling/veee>.
Portuguese: Os produtos de Motorola devem ser devolvidos à Motorola para reciclagem. Para obter mais informações, visite <http://www.motorola.com/recycling/veee>.
Japanese: この製品は、使用終了後、必ず回収のために返却してください。詳しくは <http://www.motorola.com/recycling/veee> をご覧ください。
Chinese: 本产品为欧盟国家设计，符合欧盟关于报废电子电气设备（WEEE）指令的要求。本产品应在报废后返回 Motorola 进行回收。有关回收信息，请访问 <http://www.motorola.com/recycling/veee>。
Spanish: Este producto está diseñado para cumplir con la Directiva de la UE sobre residuos de aparatos eléctricos y electrónicos (RAEE). Los productos de Motorola deben ser devueltos a Motorola para su reciclaje. Para más información, visite <http://www.motorola.com/recycling/veee>.
Portuguese: Este produto foi desenvolvido para cumprir com a Diretiva da UE sobre resíduos de equipamentos eletrônicos (RAEE). Os produtos de Motorola devem ser devolvidos à Motorola para reciclagem. Para obter mais informações, visite <http://www.motorola.com/recycling/veee>.
Japanese: この製品は、使用終了後、必ず回収のために返却してください。詳しくは <http://www.motorola.com/recycling/veee> をご覧ください。
Chinese: 本产品为欧盟国家设计，符合欧盟关于报废电子电气设备（WEEE）指令的要求。本产品应在报废后返回 Motorola 进行回收。有关回收信息，请访问 <http://www.motorola.com/recycling/veee>。

MOTOROLA
 Motorola, Inc.
 One Motorola Plaza Holtville, New York 11742-1300, USA
 MOTOROLA and the Stylized M Logo and Symbol are registered in the U.S. Patent and Trademark Office. All other product or service names are the property of their respective owners.
 © Motorola, Inc. 2010



<http://www.motorola.com/ds6707>

SYMBOL DS6707

Recommended Usage Guide

